

Construction Of Diaphragm wall

Schematic section of Diaphragm Wall showing typical use

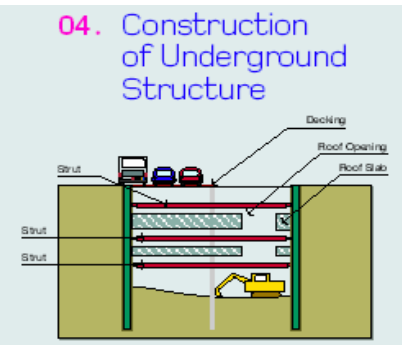

05. Construction of Underground Structure

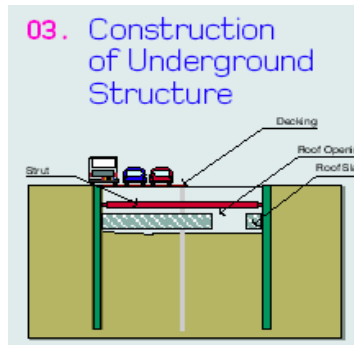
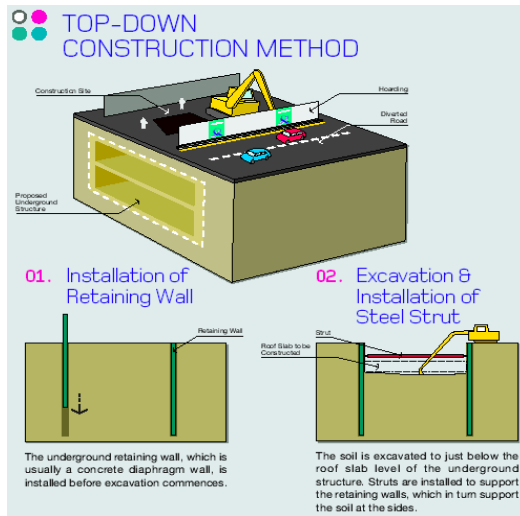
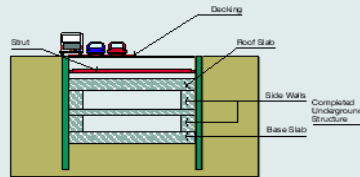

The side walls are constructed upwards, followed by removal of the intermediate struts. The access openings on the roof slab are then sealed.

06. Backfilling & Reinstatement

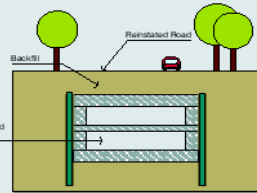

After the underground structure is completed, the soil is backfilled to the top strut level before the strut is removed. This is followed by completely backfilling the top of the underground structure and finally reinstating the surface areas.

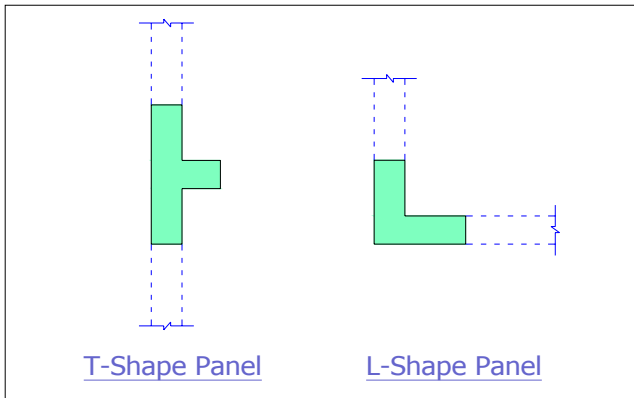
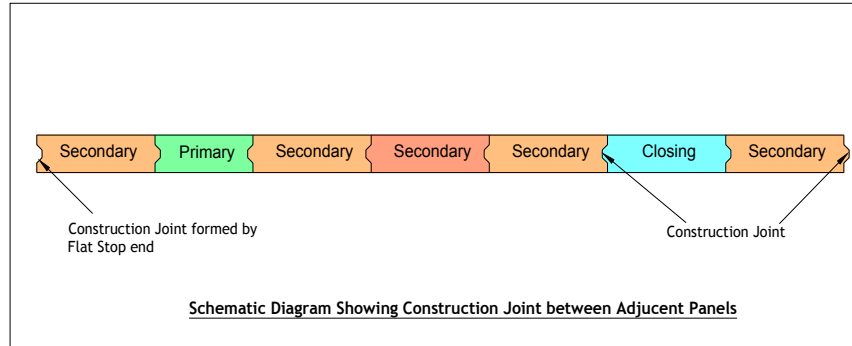

Different Shapes of Diaphragm Wall Panel

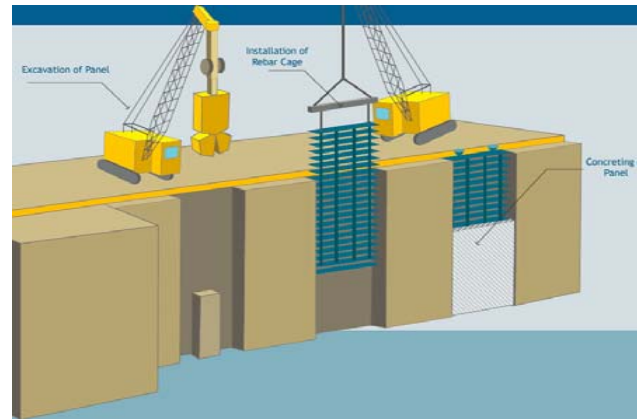

Thank You
 If any Query please mail me-gangoswami@yahoo.co.in